

**LOT 9 THE VILLAS AT LAKE BLACKTHORN, SECTION ONE,**  
 PART OF SECTION 18, TOWNSHIP 38 NORTH, RANGE 2 EAST, GERMAN TOWNSHIP,  
 RECORDED UNDER INSTRUMENT NUMBER 0323151,  
 IN THE OFFICE OF RECORDER OF ST. JOSEPH COUNTY, INDIANA

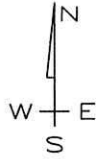

11,202 SQ. FT.  
 (0.26 ACRES)

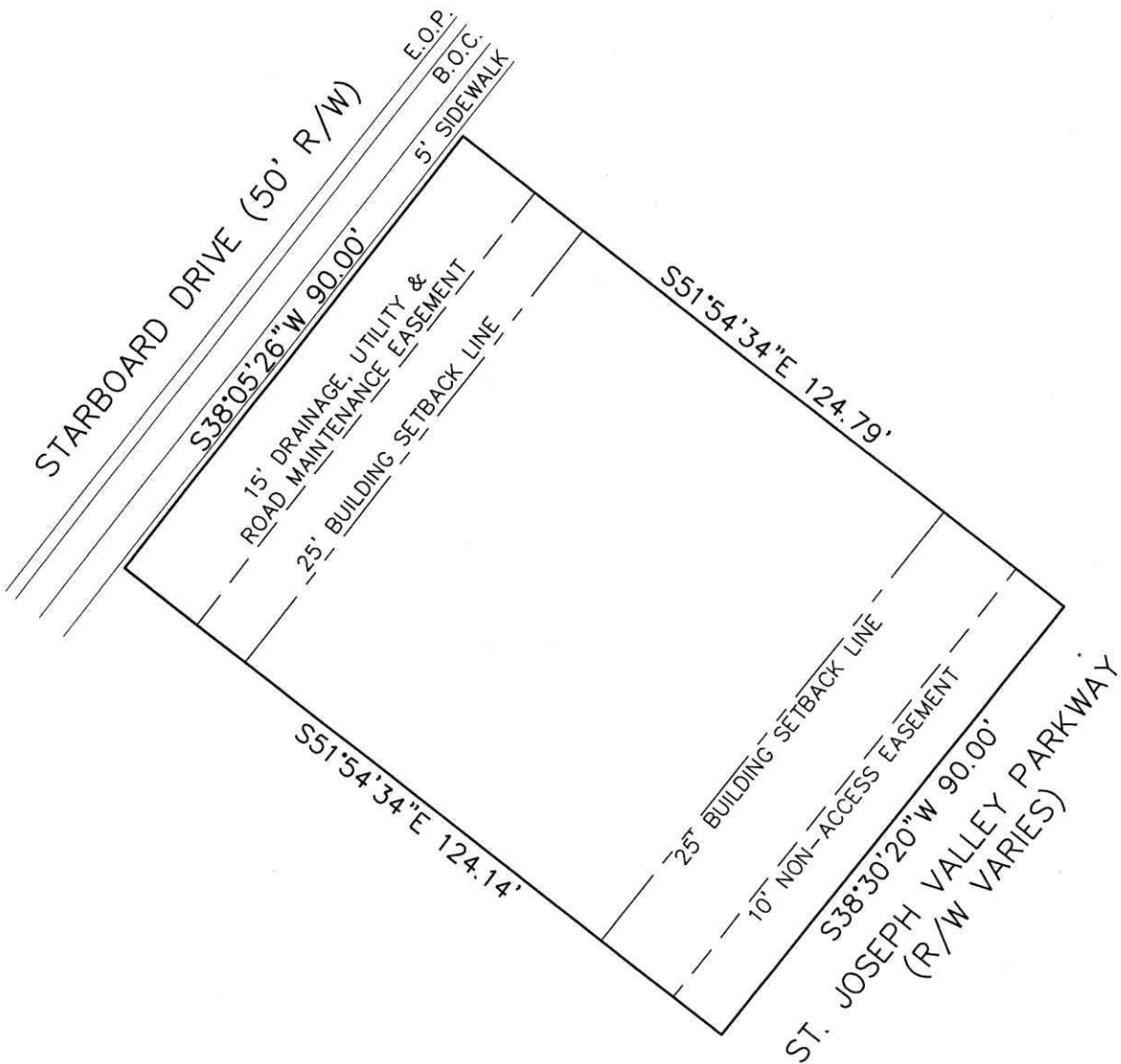

**LEGEND**

E.O.P. EDGE OF PAVEMENT  
 B.O.C. BACK OF CURB

LOT DRAWING FOR  
 COOREMAN  
 REAL ESTATE GROUP



**ABONMARCHE CONSULTANTS, L.L.C.**

750 Lincoln Way East  
 South Bend, Indiana 46601  
 (574) 232-8700  
 FAX: (574) 251-4440

341 Airport N. Office Park  
 Fort Wayne, Indiana 46825  
 (260) 497-8823  
 FAX: (260) 497-8555

6330 E. 75th St., Suite 178  
 Indianapolis, Indiana 46250  
 (317) 578-0800  
 FAX: (317) 578-0802

ENGINEERING / LAND SURVEYING / PLANNING / CONSTRUCTION SERVICES

DATE: 05/05/03

SCALE: 1"=30'

JOB NO. M2-1074-009