

# MICHIGAN PROPERTY SURVEY

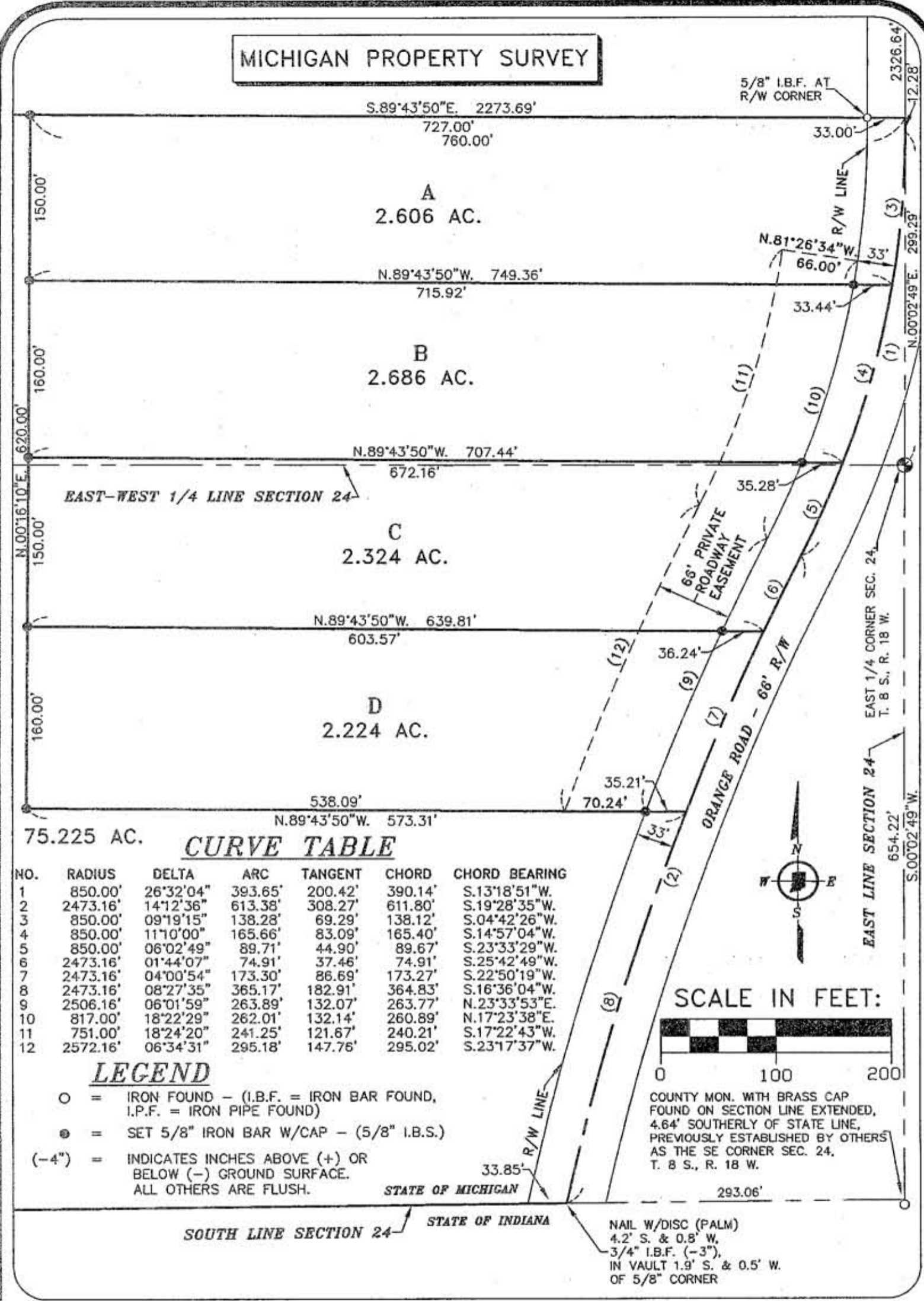

### CURVE TABLE

NO.	RADIUS	DELTA	ARC	TANGENT	CHORD	CHORD BEARING
1	850.00'	26°32'04"	393.65'	200.42'	390.14'	S.13°18'51"W.
2	2473.16'	14°12'36"	613.38'	308.27'	611.80'	S.19°28'35"W.
3	850.00'	09°19'15"	138.28'	69.29'	138.12'	S.04°42'26"W.
4	850.00'	11°10'00"	165.66'	83.09'	165.40'	S.14°57'04"W.
5	850.00'	06°02'49"	89.71'	44.90'	89.67'	S.23°33'29"W.
6	2473.16'	01°44'07"	74.91'	37.46'	74.91'	S.25°42'49"W.
7	2473.16'	04°00'54"	173.30'	86.69'	173.27'	S.22°50'19"W.
8	2473.16'	08°27'35"	365.17'	182.91'	364.83'	S.16°36'04"W.
9	2506.16'	06°01'59"	263.89'	132.07'	263.77'	N.23°33'53"E.
10	817.00'	18°22'29"	262.01'	132.14'	260.89'	N.17°23'38"E.
11	751.00'	18°24'20"	241.25'	121.67'	240.21'	S.17°22'43"W.
12	2572.16'	06°34'31"	295.18'	147.76'	295.02'	S.23°17'37"W.

### LEGEND

- = IRON FOUND - (I.B.F. = IRON BAR FOUND, I.P.F. = IRON PIPE FOUND)
- = SET 5/8" IRON BAR W/CAP - (5/8" I.B.S.)
- (-4") = INDICATES INCHES ABOVE (+) OR BELOW (-) GROUND SURFACE. ALL OTHERS ARE FLUSH.

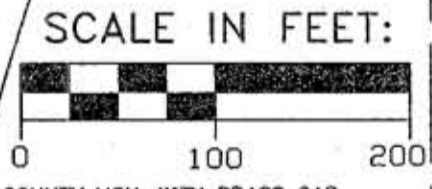

COUNTY MON. WITH BRASS CAP FOUND ON SECTION LINE EXTENDED, 4.64' SOUTHERLY OF STATE LINE, PREVIOUSLY ESTABLISHED BY OTHERS AS THE SE CORNER SEC. 24, T. 8 S., R. 18 W.

PREPARED FOR: **COOREMAN REAL ESTATE GROUP, INC.**

NOTES: 1. THE PARENT PARCEL IS THE LAND SHOWN ON A MICHIGAN PROPERTY SURVEY BY R.L. HARNER, P.S., DATED FEBRUARY 1, 2007.

SCALE: 1"=100'	DATE: 07/22/09	BOOK: 226 PAGE: 39-41	<b>RL TAYLOR &amp; ASSOCIATES, LLC</b> Consulting Engineers & Land Surveyors 5888 E. U.S. Highway 20, P.O. Box 1040 New Carlisle, In. 46552 (574) 654 - 3450	DRAWN: JDT	CHECKED: RLT
SHEET NUMBER: <b>2/5</b>			ACAD FILE NAME: \COOREMAN-ORANGE ROAD\ORANGE ROAD-8 CPLUS FILE NAME: \CPLUS\WORK\COR-ORNG		